Come Hap Me with Thy Pettycoat
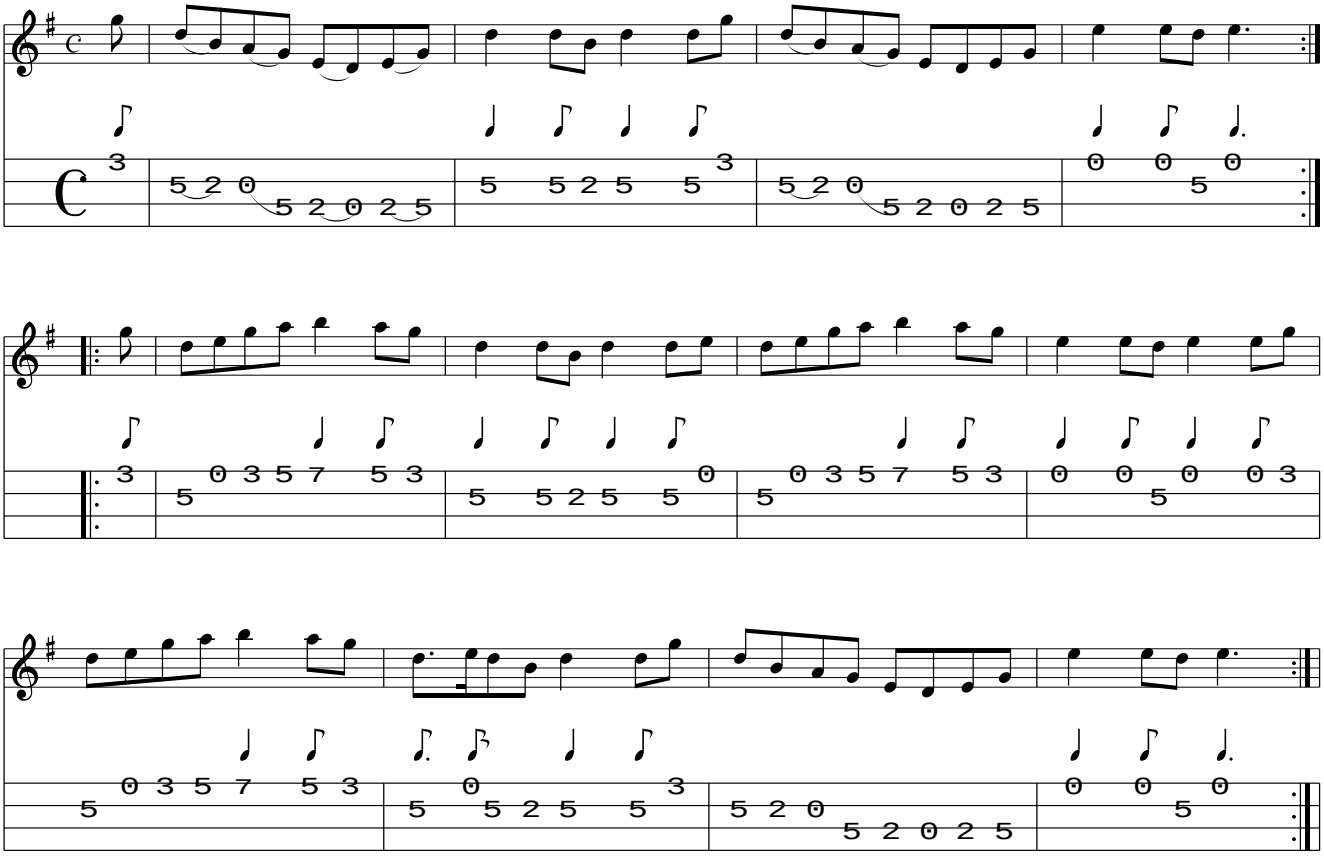
www.traditionalmusic.co.uk .