Charming Kat:y's
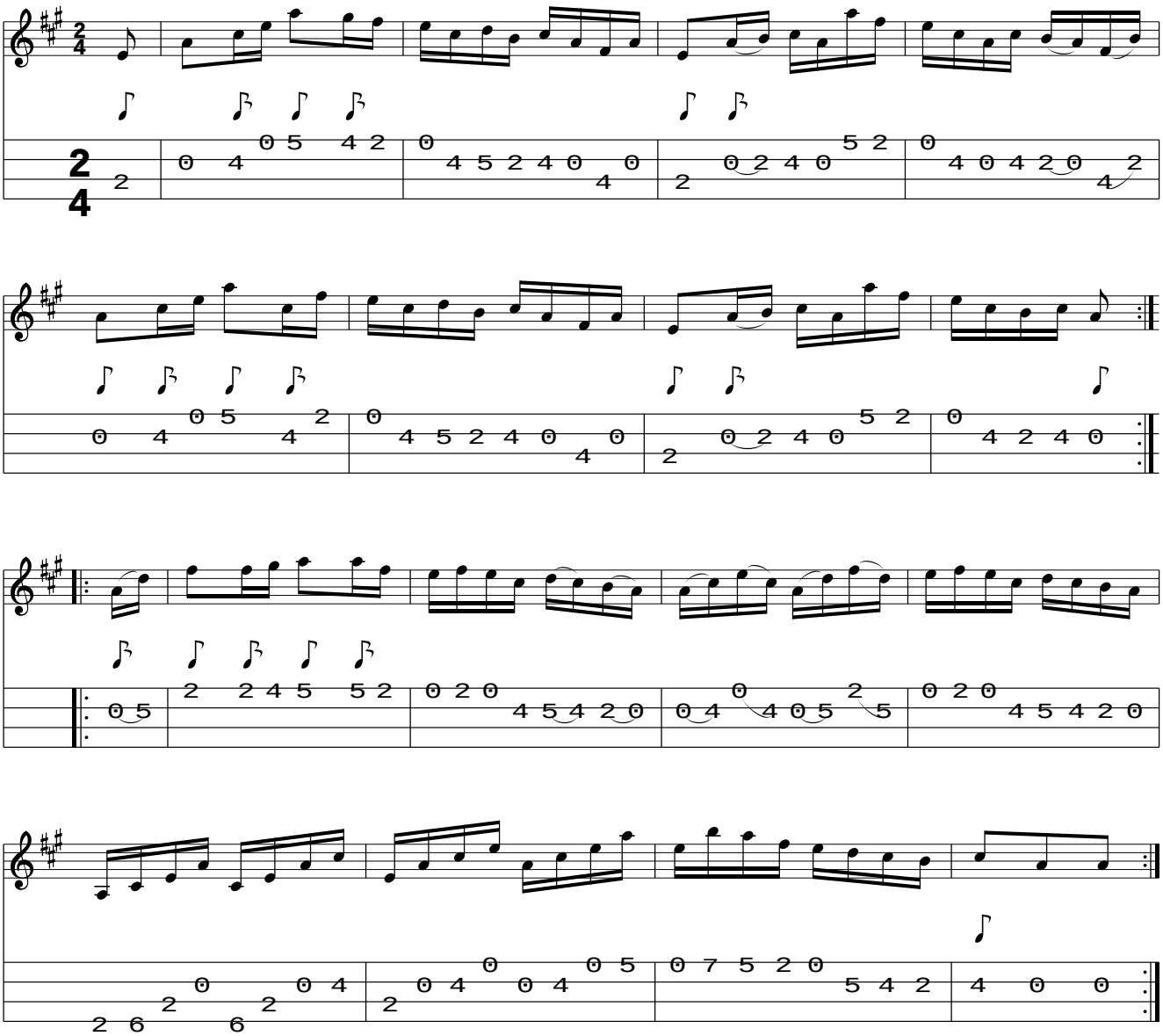
www.traditionalmusic.co.uk .