Bush in Bloom
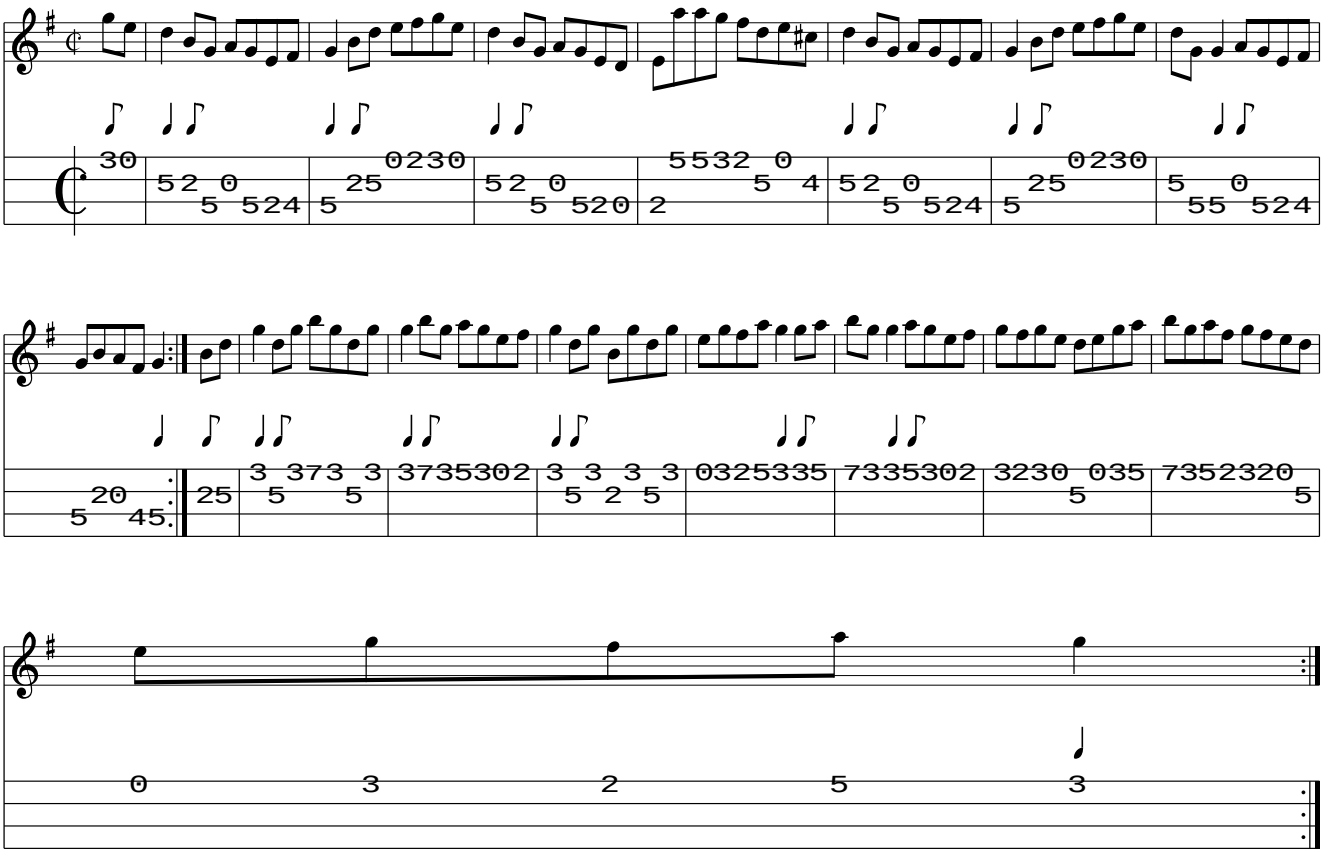
www.traditionalmusic.co.uk .