Braes of Balwhedar
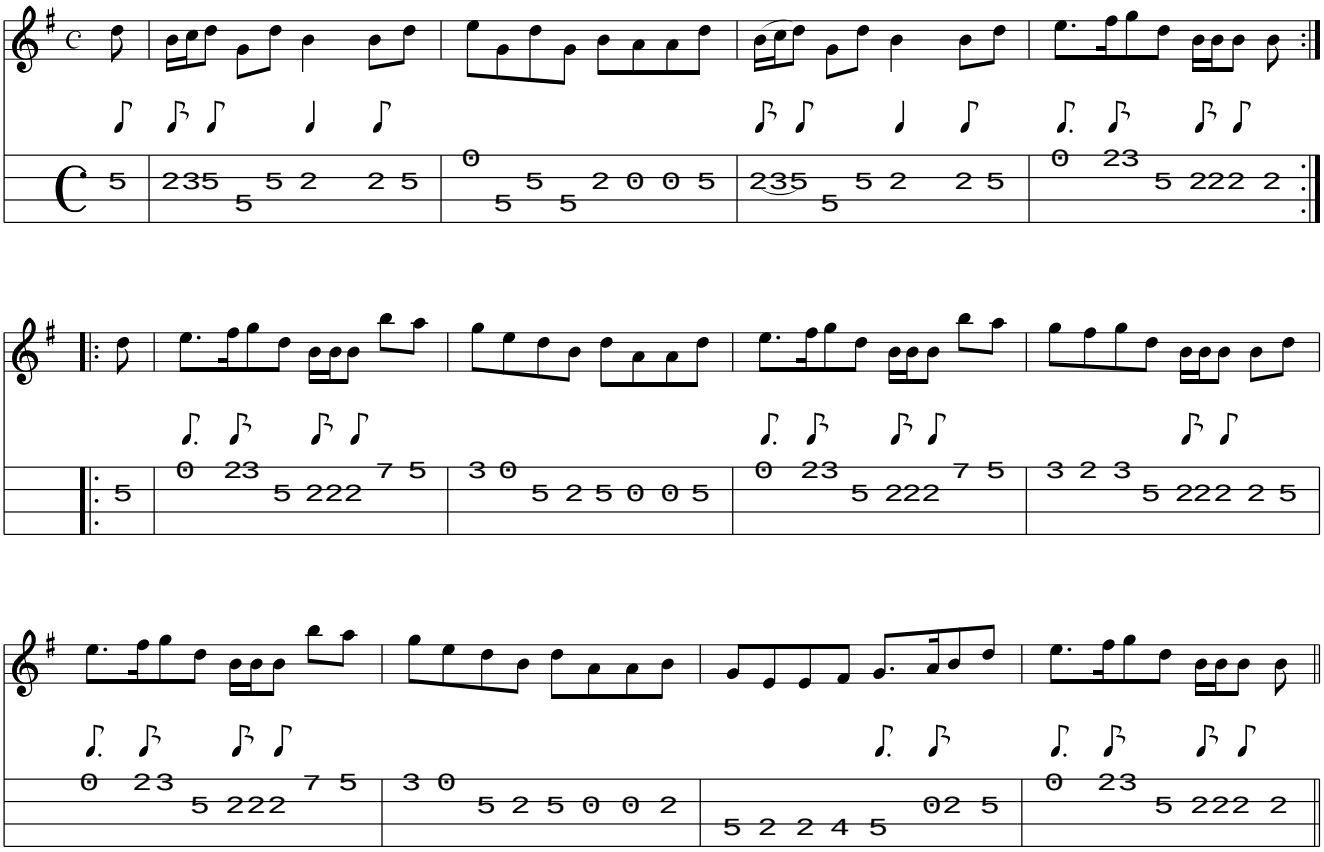
www.traditionalmusic.co.uk .