Bonny Pit Laddie
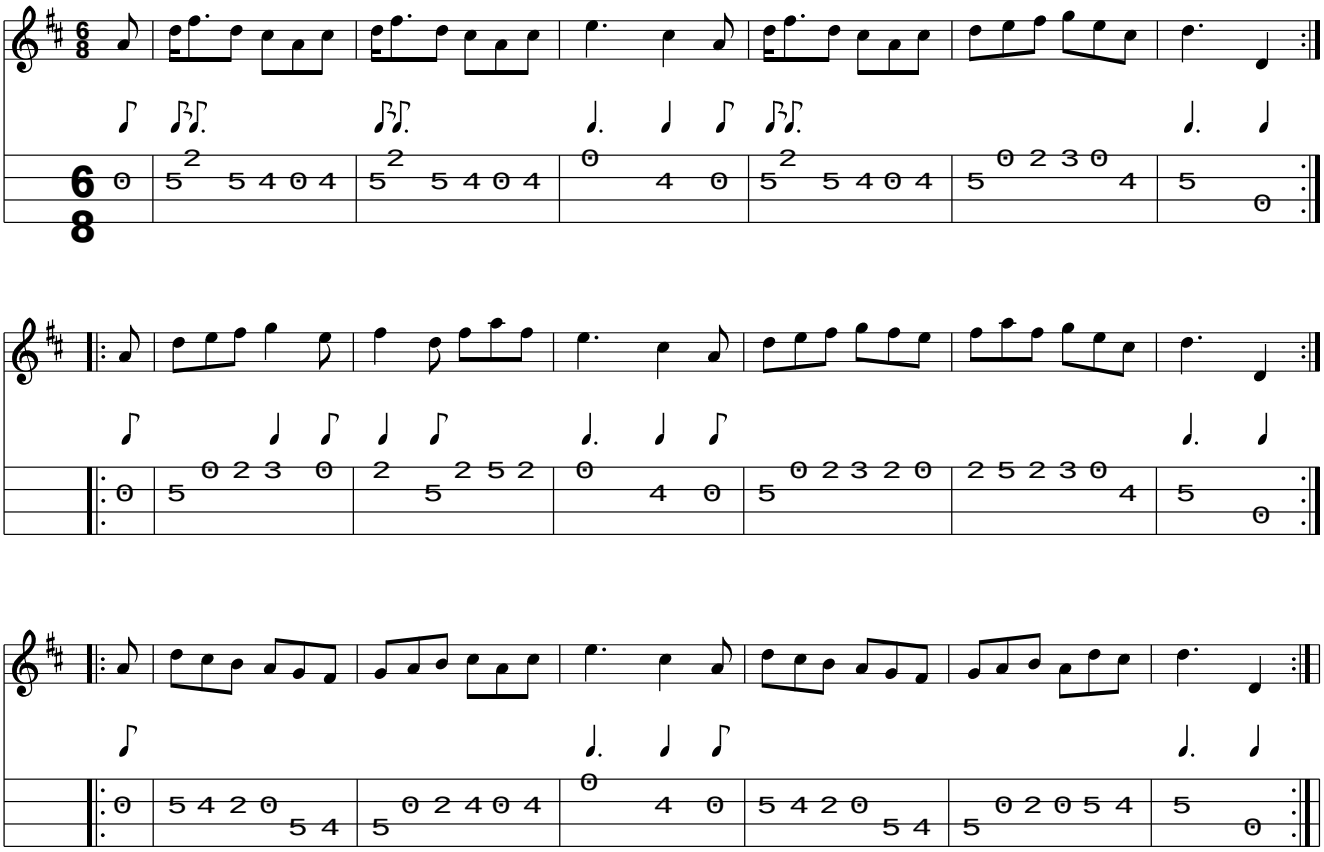
www.traditionalmusic.co.uk .