# Bonny Breast Knot
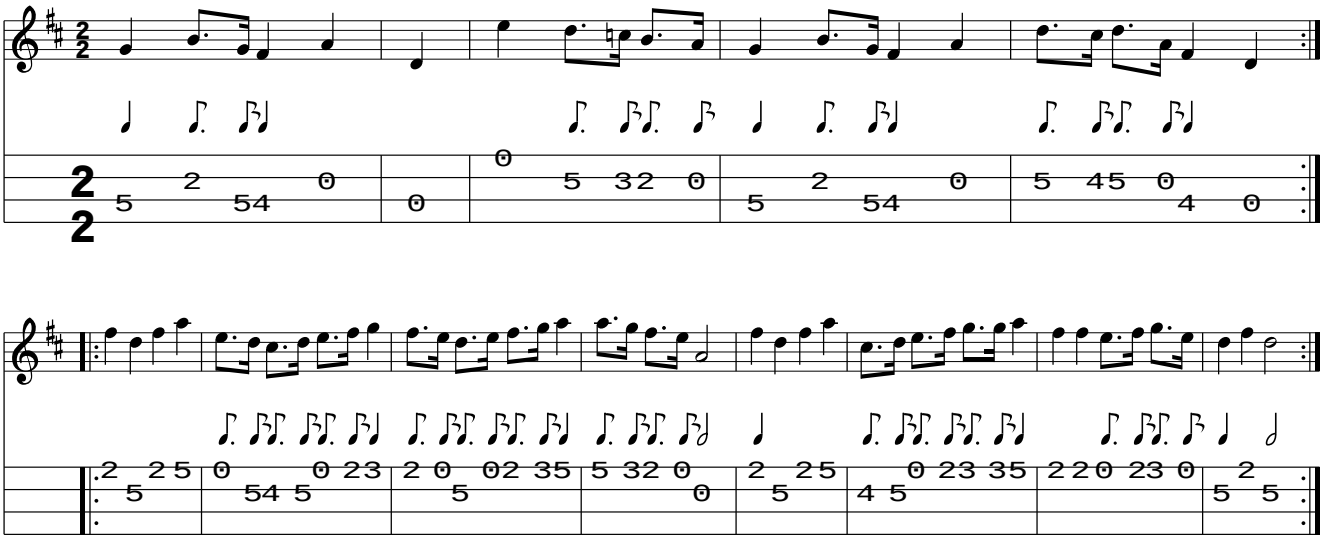
*www.traditionalmusic.co.uk .*