Black Joker, Bledington
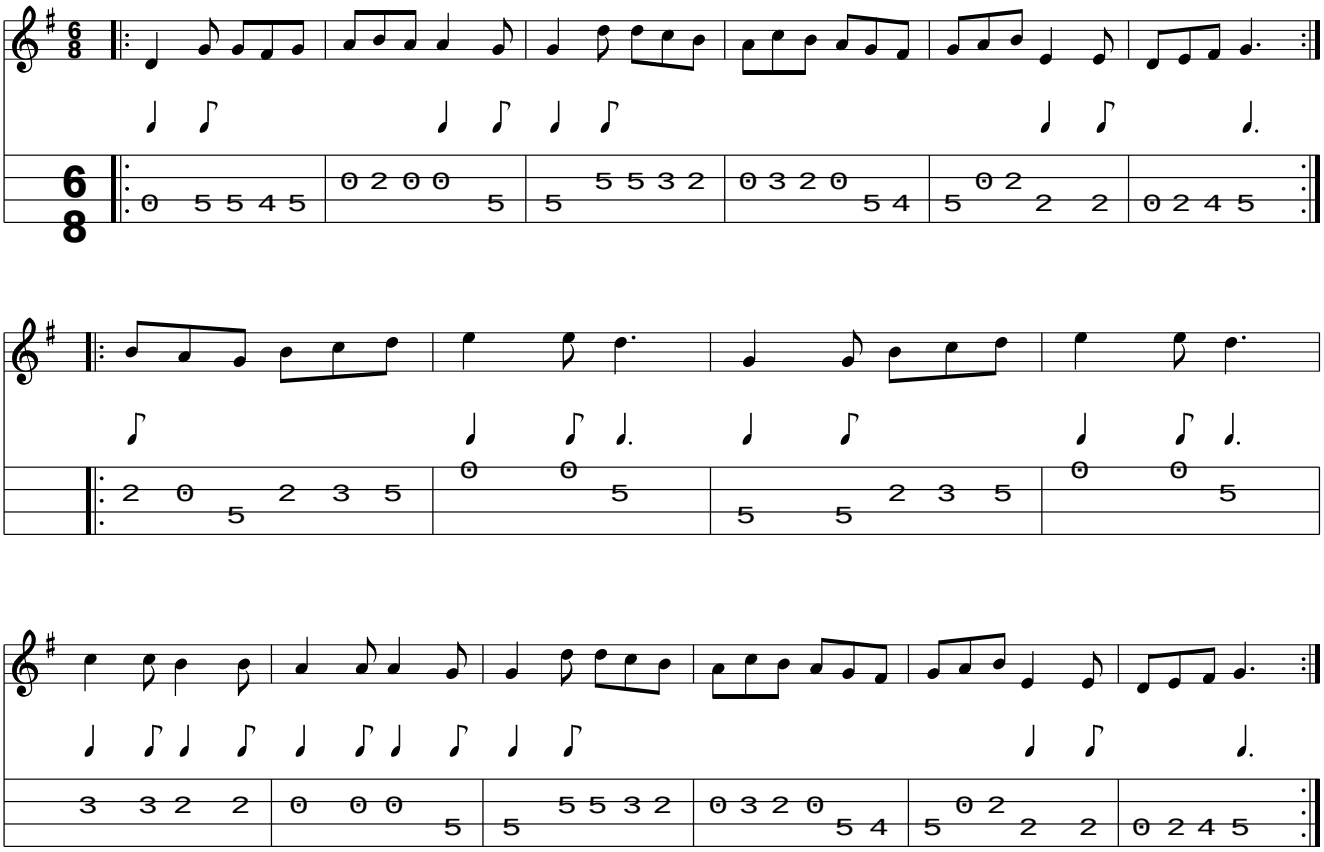
www.traditionalmusic.co.uk .