12th of August
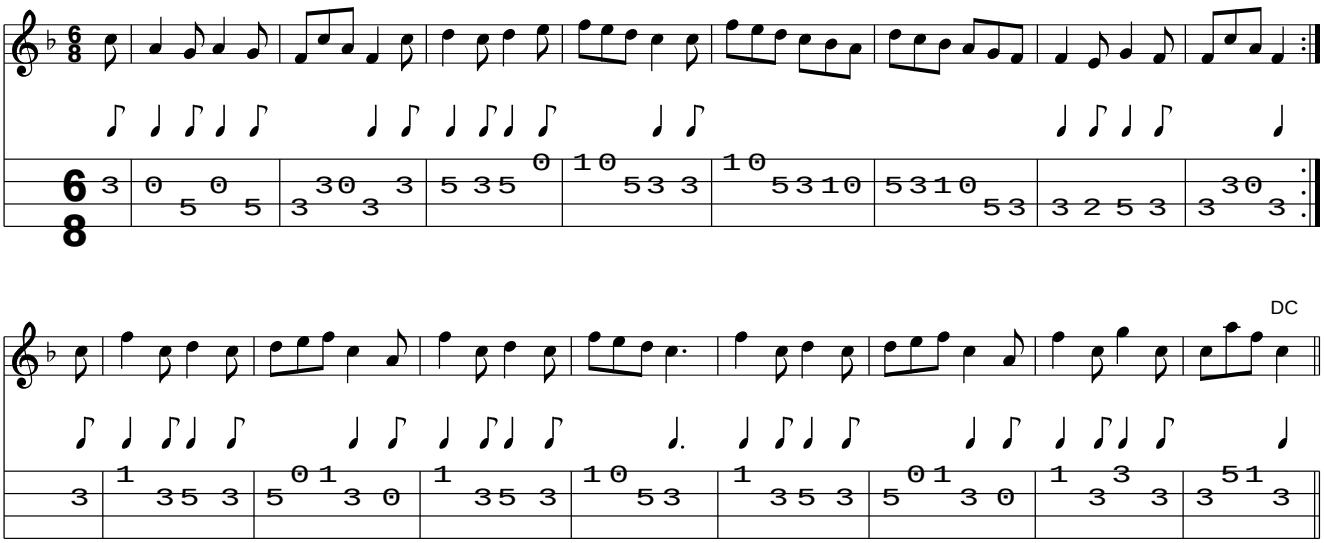
www.traditionalmusic.co.uk .