Royal Boarding School

5th of December
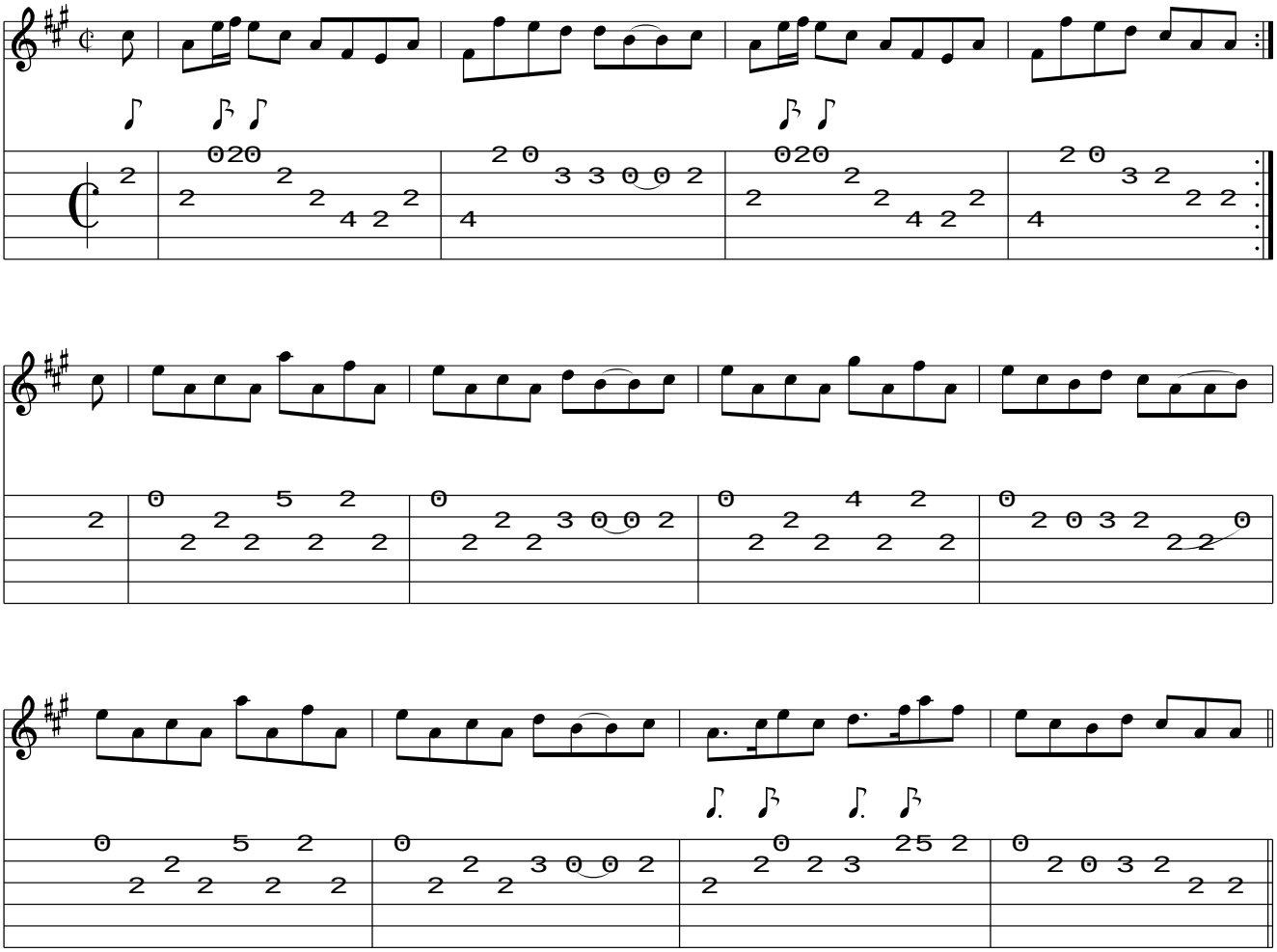
www.traditionalmusic.co.uk .