Room For the Cuckolds, Bucknell
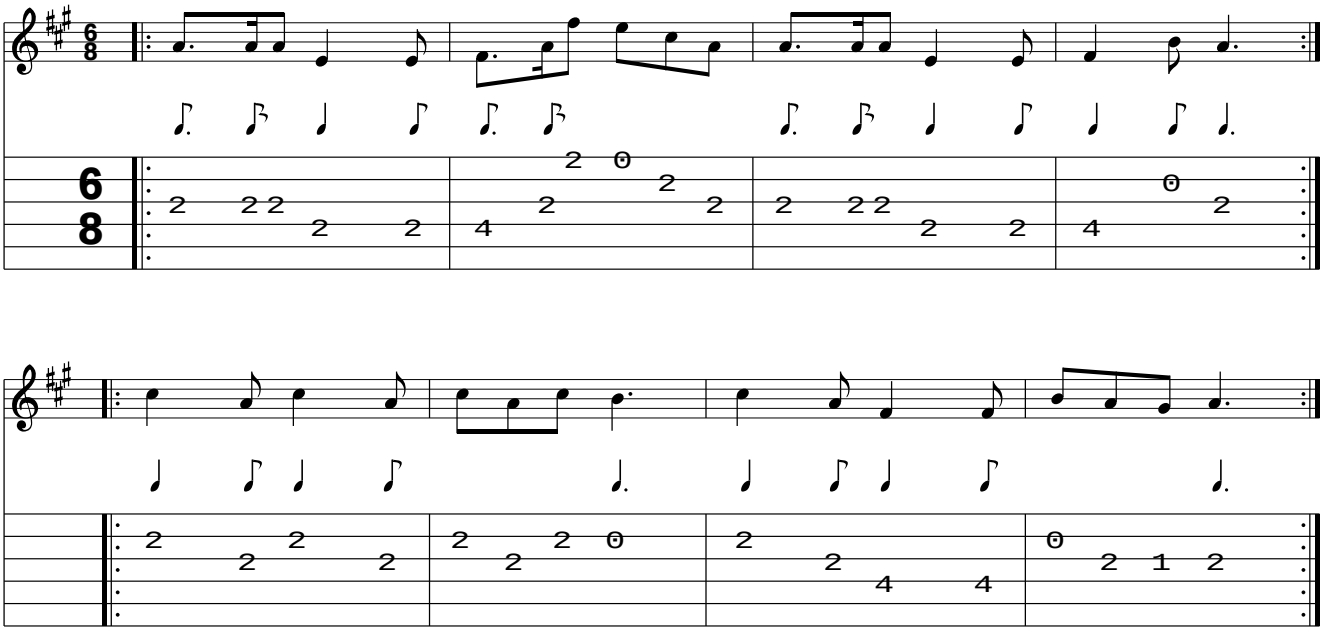
www.traditionalmusic.co.uk .