Pad The Road,Sir
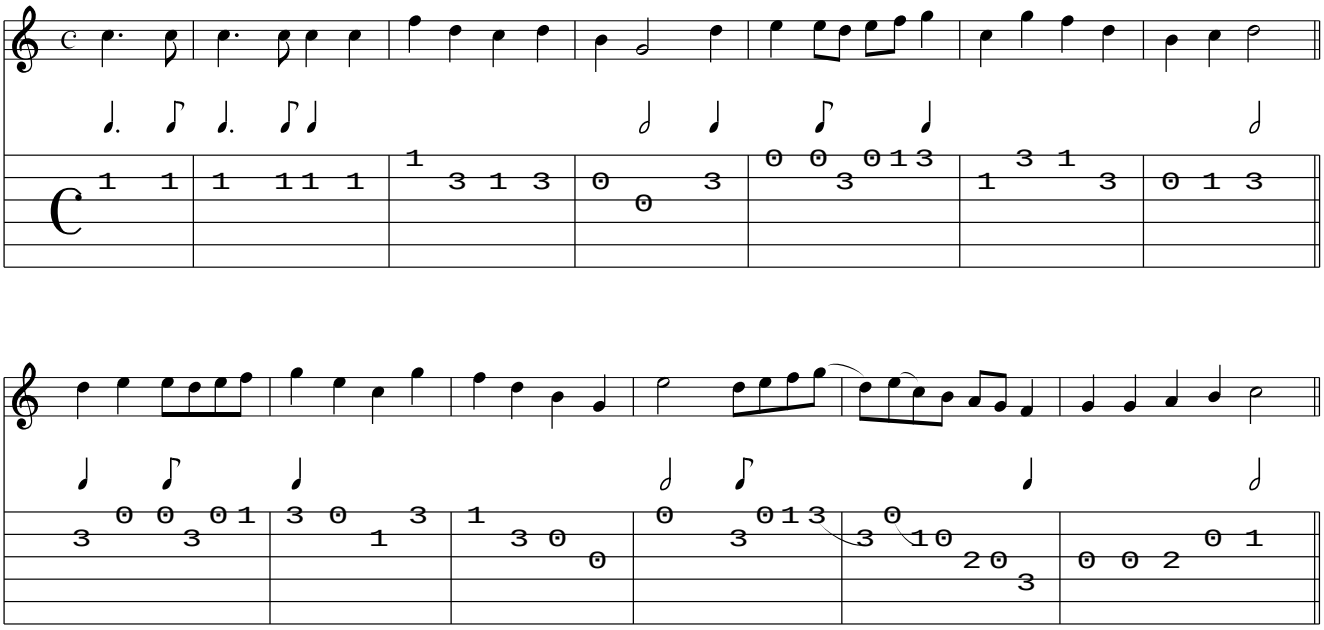
www.traditionalmusic.co.uk .