O La my Dear

West India
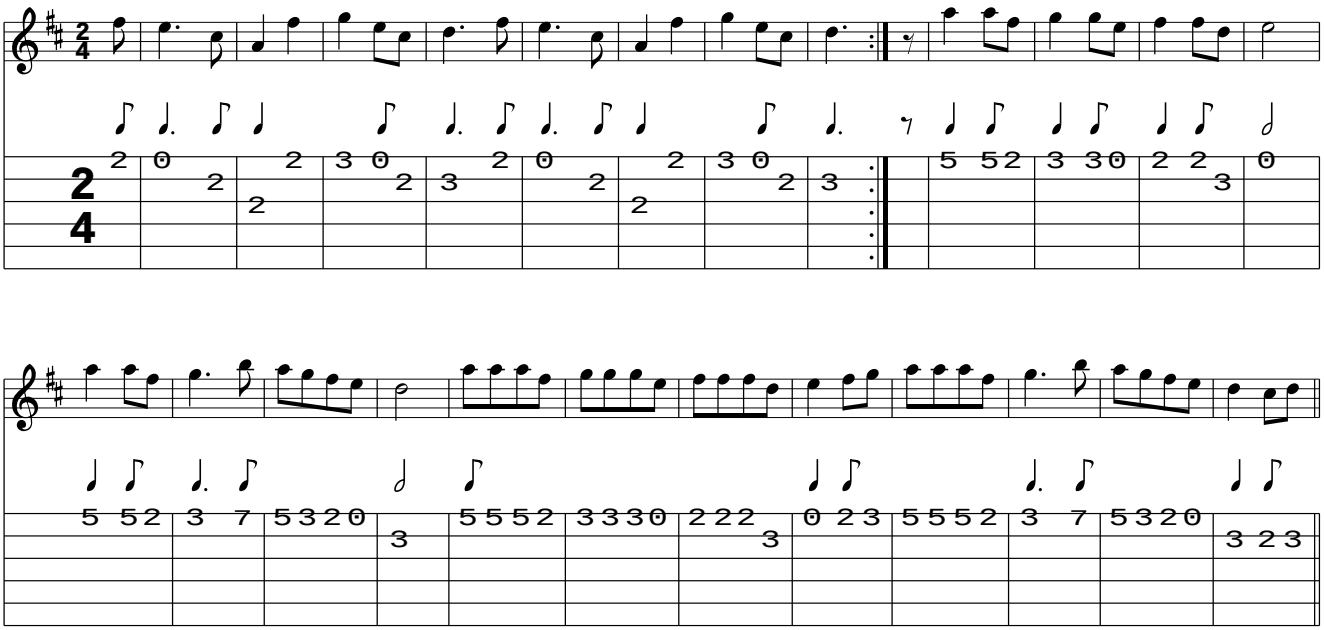
www.traditionalmusic.co.uk .