Lo marmito d’Adrien Bras
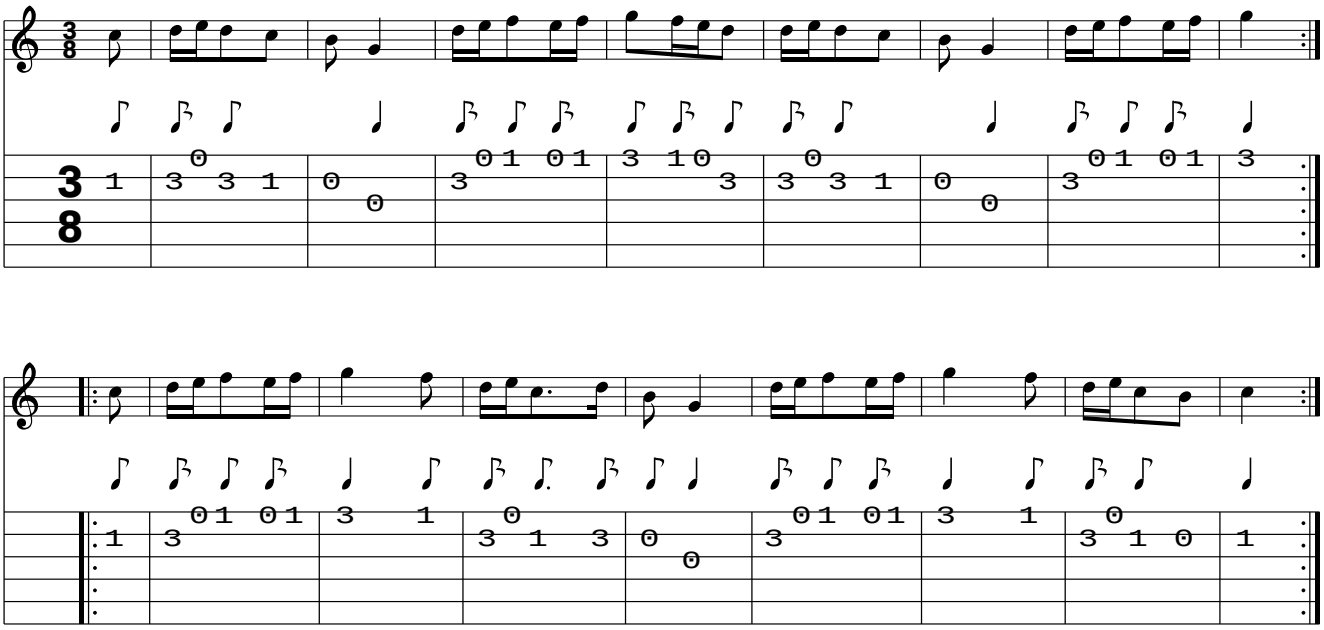
www.traditionalmusic.co.uk .