Goodnight and God be with you.
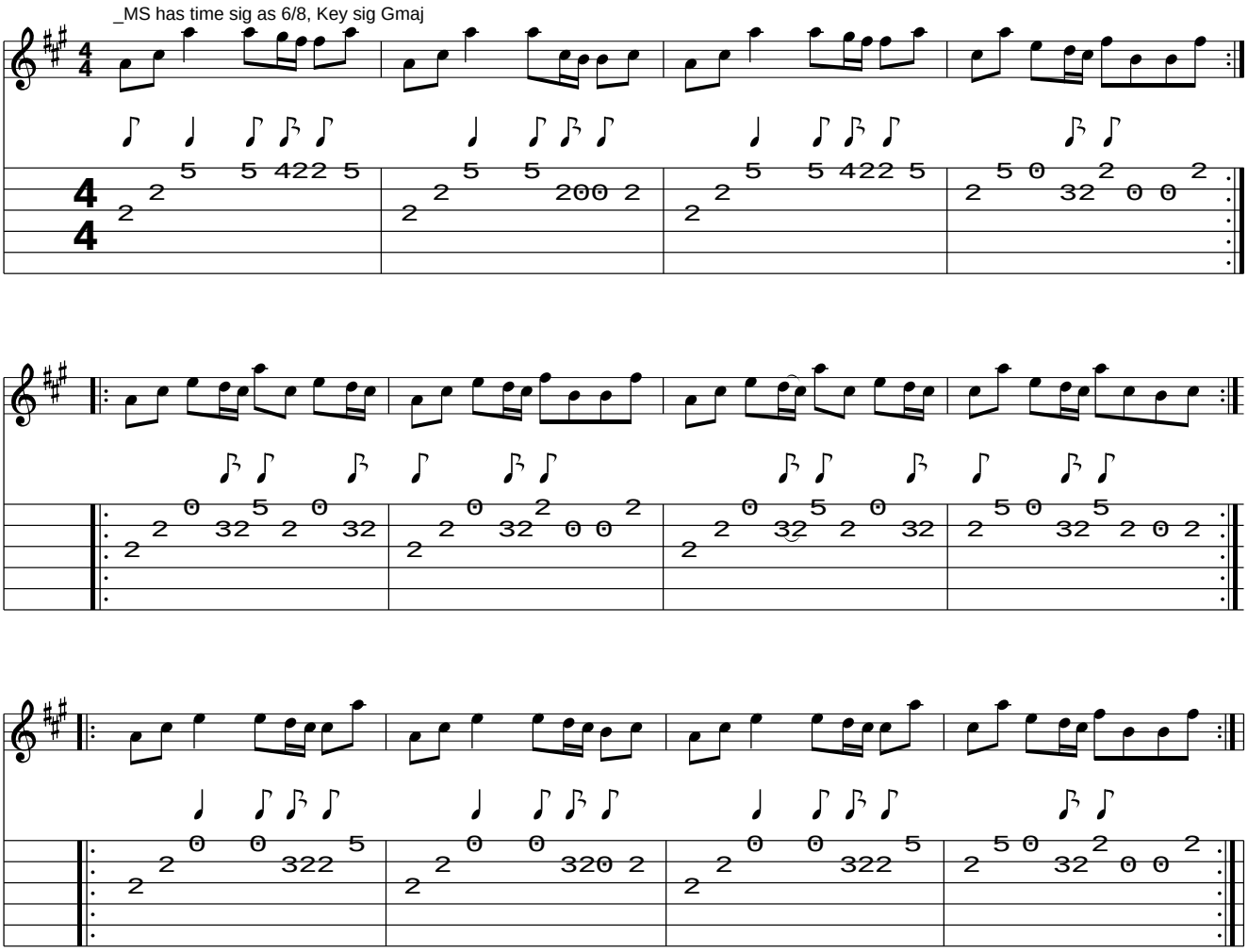
www.traditionalmusic.co.uk .