Rye straw
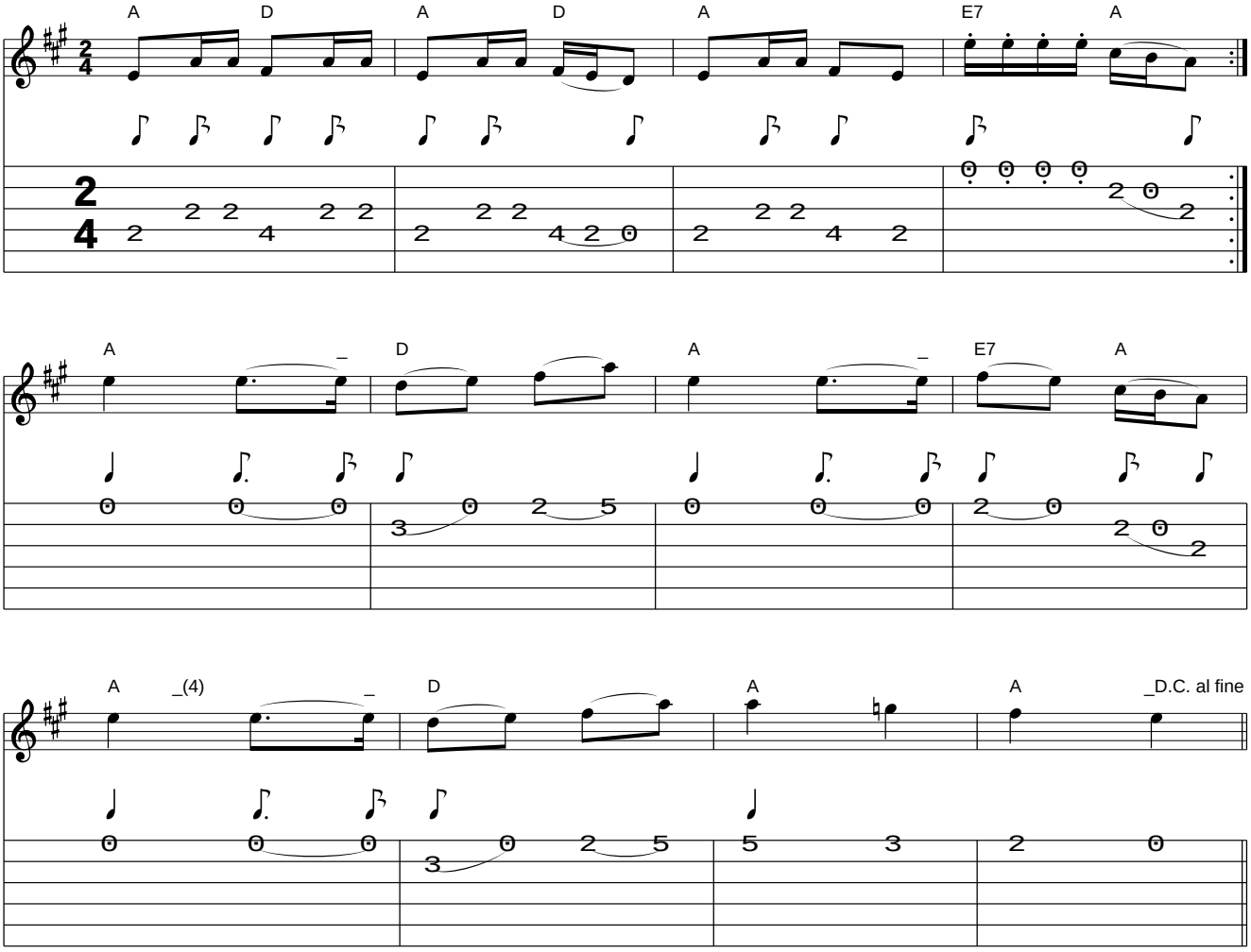
www.traditionalmusic.co.uk .